

To Maestro Klaus Eder - Commissioned by Musikverein Stadl-Paura

TROLL DANCE

Stadlinger Volkstanz

Thomas Doss

E♭ Alto Saxophone I

Vivace $\text{♩} = 120$

2

2nd time only

A 1st + 2nd time

mf

10

B

16

1. *mp cresc.* *f*

21

2. *mp cresc.* *f*

C Wild!

27

D 1st + 2nd time *mp*

35

E

43

mp cresc. *f*

F *mp* *f* *mp*

56

G *f*

63

H *f* 3

I Solo
mf

79 **Soprano Saxophone** **Repeat several times if necessary (Solo ad. lib.)**
Solo
f

86

92 **K**

99 **Speak loud and increase a lot!**
Du-wi-dap, du-wi-dap, du-wi-du-wi-du-wi-dap, du-wi-dap, du-du-wi-dap.

105 **Yell!** **L** Alto Saxophone
du-wi-du-wi-du-wi dap, da-du-wi-du-wi, dap - da-du-wi-du-wi-du-wi dap.
(2nd time to ff) ff

111

119

M
mp

133 **N**
f ff HEY!

TROLL DANCE

Stadlinger Volkstanz

Thomas Doss

E♭ Alto Saxophone 2

Vivace $\text{♩} = 120$

2

2nd time only

1st + 2nd time

mf

9

16

1. *mp cresc.*

3 *f*

2. *mp cresc.*

22

C Wild!

29

D 1st + 2nd time

mp

37

E

44

F *mp cresc.*

3 *f*

mp

50

f

mp

G *f*

64 **H**

71 **I**

J Repeat several times if necessary (Solo ad. lib.)

78

K

Speak loud and increase a lot!

Du-wi-dap, du-wi-dap, du-wi-du-wi-du-wi-dap,

103 **Yell!**

du-wi - dap, du-du-wi-dap. du-wi-du-wi-du-wi dap, da-du-wi-du-wi, dap - da-du-wi-du-wi-du.wi

108 **L**

dap. (2nd time to *ff*)

115

121 **M**

127

133 **N**

TROLL DANCE

Stadlinger Volkstanz

Thomas Doss

E♭ Baritone Saxophone

Vivace ♩ = 120

A

mf *mp*

8 *mp* 2nd time 2

B

mp cresc. *f* *mf* *mp cresc.* *f*

24 **C Wild!**

D

E

mp *mp cresc.*

47 **F** 4

f *mp*

G

f *f*

H

I

mp

J Repeat several times if necessary (Solo ad lib.)

80

2 2nd time (+3rd time) 2

mp

K

89

4 1. 2 2.

mp *mp*

100

Speak loud and increase a lot! Yell!

mp

Du-wi-dap, du-wi-dap, du-wi-du-wi-du-wi-dap, du-wi-dap, du-du-wi-dap. du-wi-du-wi-du-wi-dap

L

106

ff

da-du-wi-du-wi-dap - da-du-wi-du-wi-du-wi-dap

(2nd time to *ff*) *ff*

112

119

M N

8

ff

HEY!

To Maestro Klaus Eder - Commissioned by Musikverein Stadl-Paura

TROLL DANCE

Stadlinger Volkstanz

Thomas Doss

B♭ Tenor Saxophone

Vivace ♩ = 120

2

2nd time only

A

mf

9

B

1. *mp cresc.* *f* 2. *mp cresc.* *f*

24 C Wild!

31 D *mp*

38 E

45 F 7 G 3 *mp cresc.* *f* *mf*

60 H *f*

67 I *mp*

74

J Repeat several times if necessary (Solo ad. lib.)

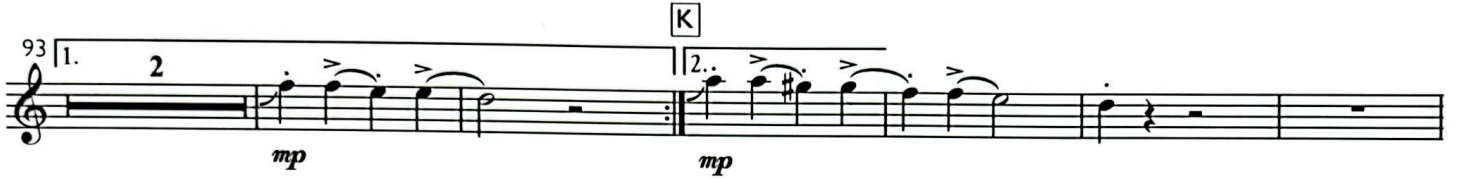
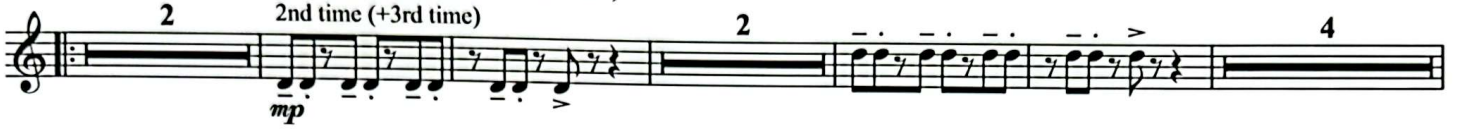

Speak loud and increase a lot!

Yell!

Du-wi-dap, du-wi-dap, du-wi-du-wi-du-wi-dap, du-wi-dap, du-du-wi-dap. du-wi-du-wi-du-wi dap,

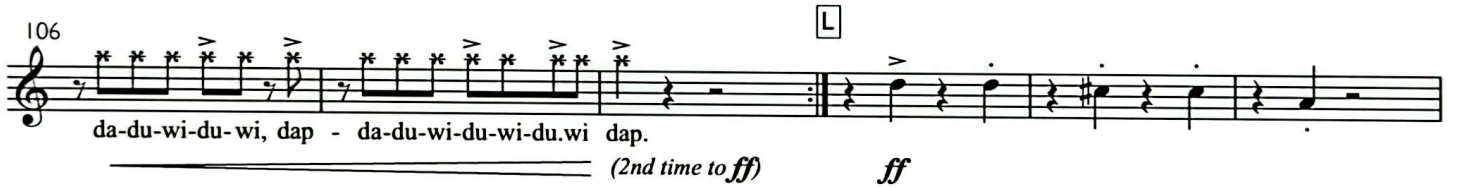

da-du-wi-du-wi, dap - da-du-wi-du-wi-du-wi dap.

(2nd time to ff)

ff

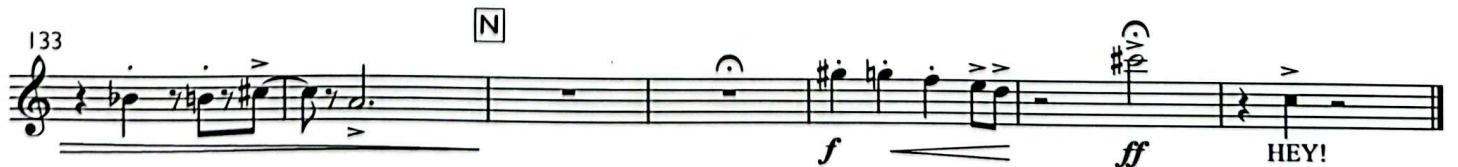

HEY!